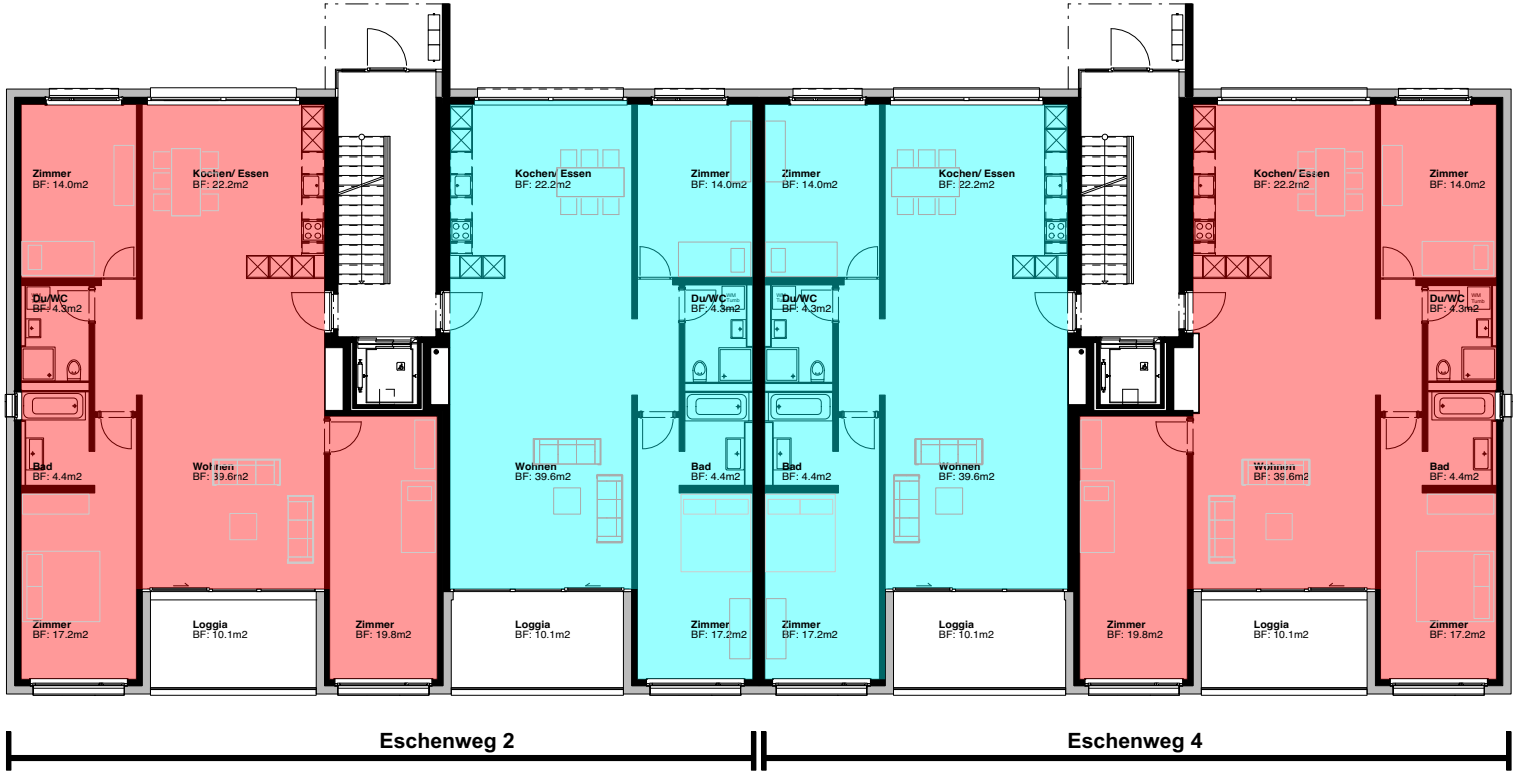

Typ 6	4.5 Zi-Whg	130.0m2	6 Whg
Typ 7	3.5 Zi-Whg	110.0m2	8 Whg

Haus K EG

0 1 2 5 10

N